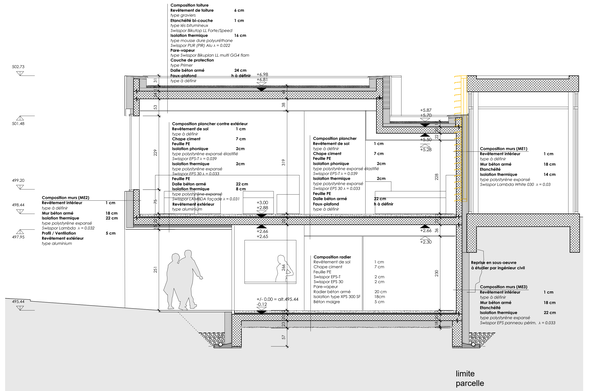

COUPE AA

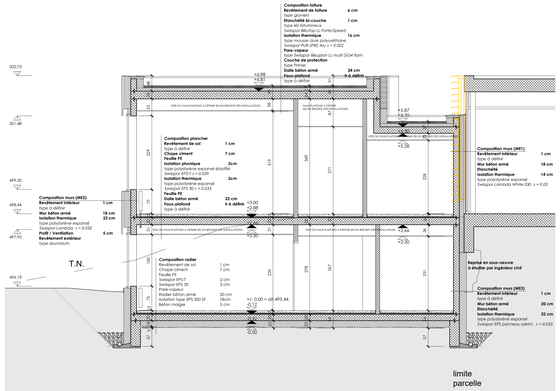

COUPE BB

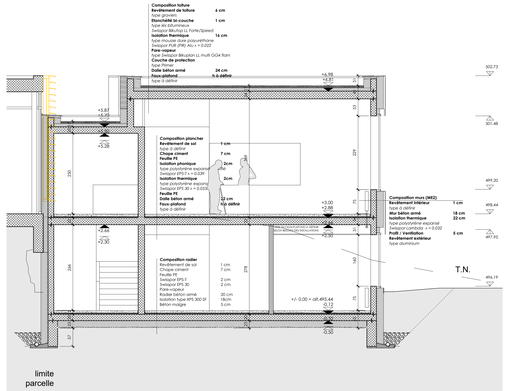

COUPE BB

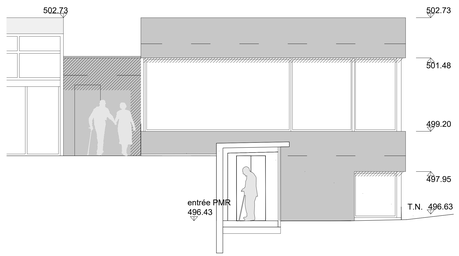

FACADE NORD

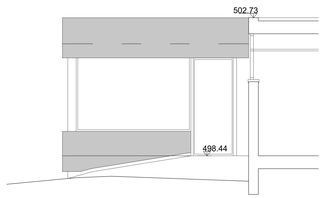

FACADE SUD

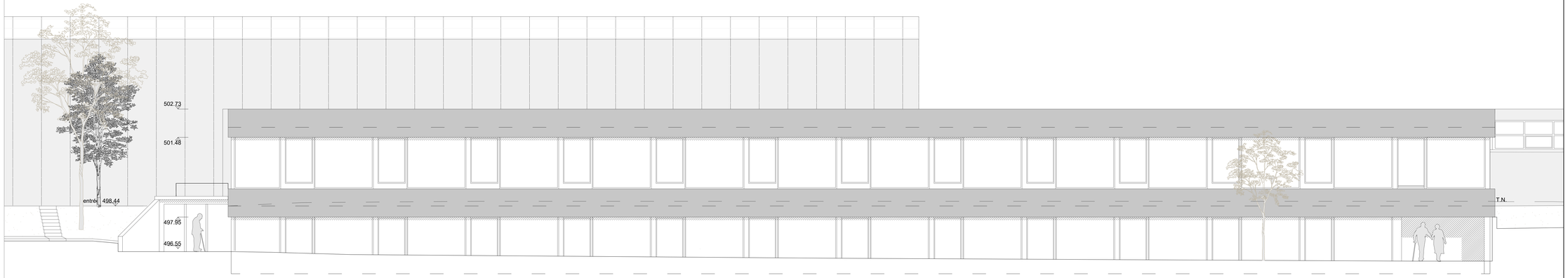

FACADE OUEST

Nom du projet

CENTRE HEMODIALYSE ET NEPHROLOGIE

Adresse: Av Gd Champsec 80 1950 SION
Parcelle N°: 2'187

Hôpital du Valais
Spital Wallis

Maître de l'ouvrage	**Hôpital du Valais** Av Gd Champsec 80 1950 SION	www.hopitalvs.ch + 41 27 603 41 00 secretariat@hopitalvs.ch
Architecte	C+W CAGNA + WENGER ARCHITECTES SA Av. de la Gare 15 - CP 1951 SION www.cw-architectes.ch - info@cw-architectes.ch	Cagna sa architectes sa + 41 27 20 20 10 - Fax 27 20 20 20 cagnasion@cw-architectes.ch w.lopez@cw-architectes.ch
Ingénieur civil	**SD ingénierie dénériaz & pralong sion** Rue de Lausanne 15 1950 SION	www.sdpsion.ch + 41 27 205 40 40 info@sdpsion.ch
Ingénieur CVS	**Sigma Ingénierie & maintenance SA** Av de la Gare 19 1950 SION	www.sigma-sa.ch + 41 27 322 97 00 info@sigma-sa.ch
Ingénieur E	**Lami SA** Rue des Moulins 13 1920 MARTIGNY	www.lami.ch + 41 27 722 21 30 info@lami.ch

COUPE / FACADES

Phase:	Date:	ref:	Form:	Ech:	Dess:	Plan:
Préparation exécution	01.12.17	CHS	600x1600	1:50	EF	470

Modification:

N°	Date:	Dess:	Description:
1	06.01.18	EF	MAJ suite à la séance du 5.12.17
2	16.02.18	EF	MAJ