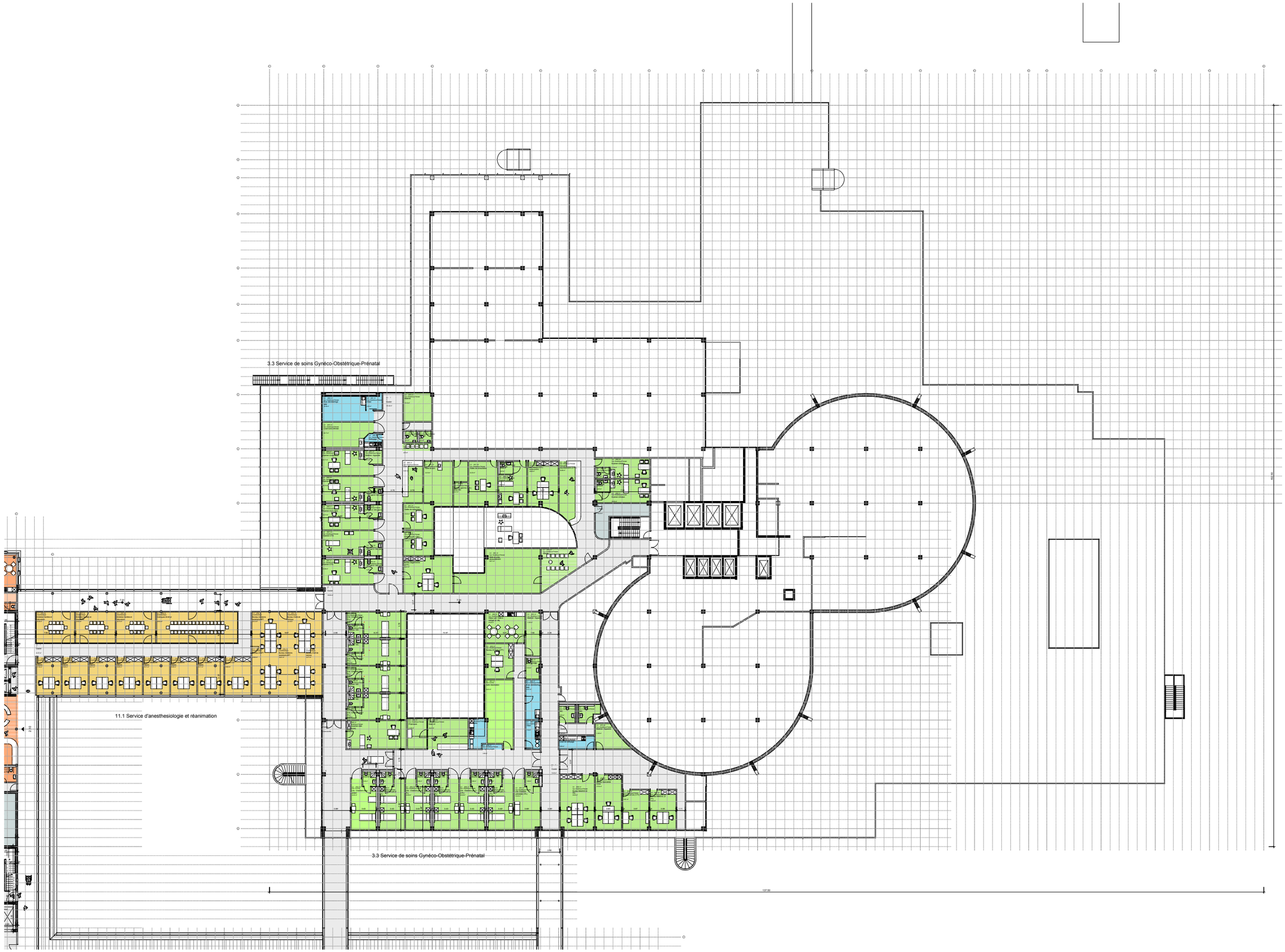

Hôpital du Valais - Site de Sion
Extension et transformation

Transformation - Niveau C
1.500e

GMP + JB Ferrari
19.01.2018